

ELEVATION

N.O.C. ISSUED
 VIDE FILE NO: MI/H966/96
 DATED: 7-2-97
 LAD: 6/97
 NOC
 FOR MEMBER SECRETARY
 C.M.D.A., CHENNAI-600 008

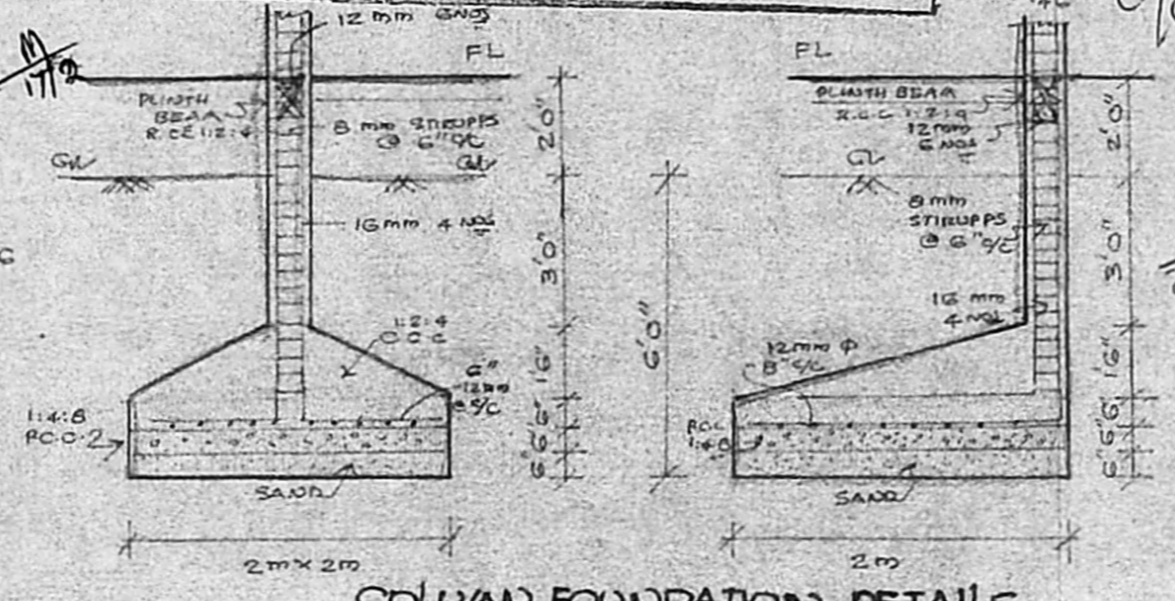

COLUMN FOUNDATION DETAILS
(1"=40")

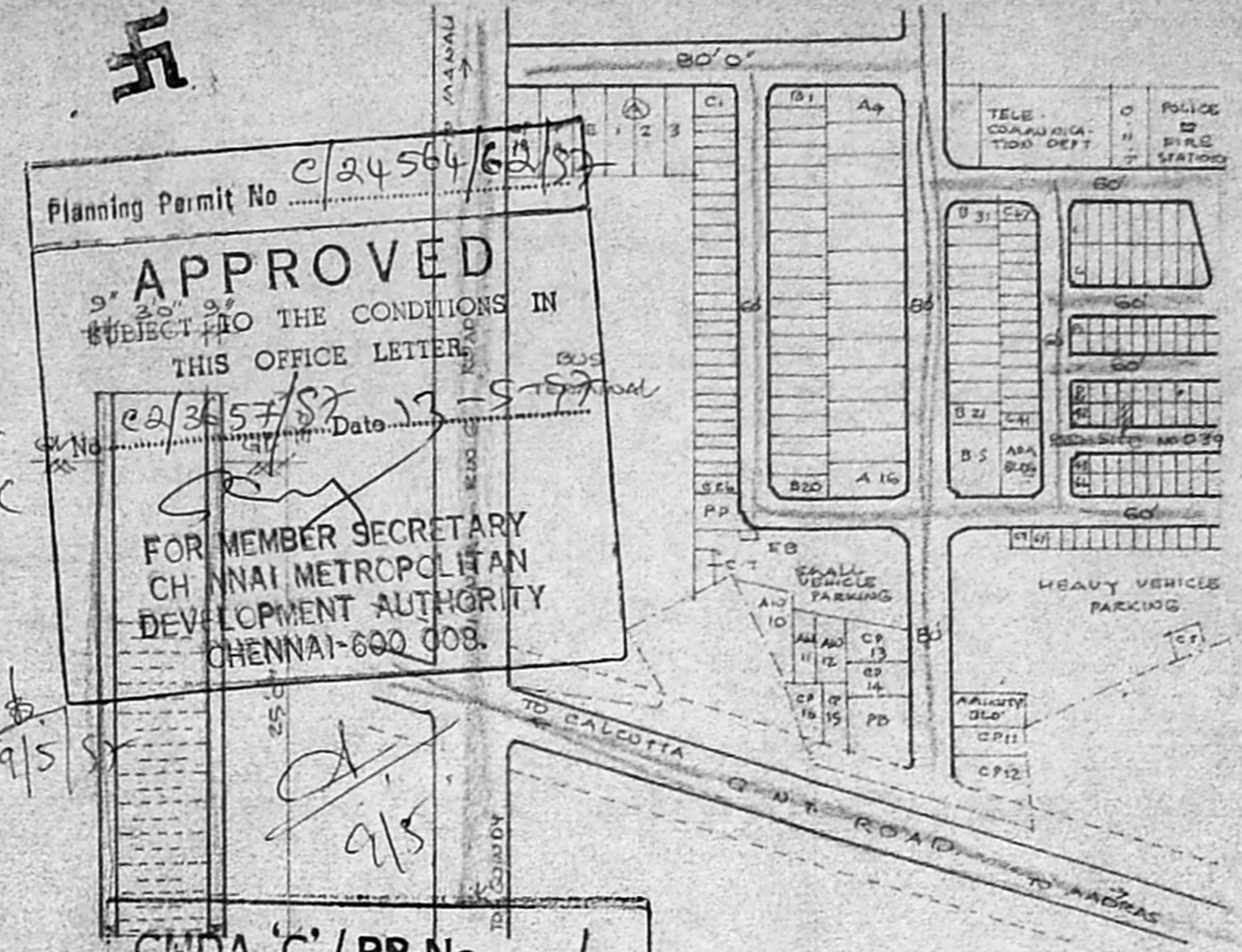

KEY PLAN
(10-TS)

Planning Permit No. C/24564/62/97
APPROVED
 SUBJECT TO THE CONDITIONS IN THIS OFFICE LETTER
 C/23657/87 Date: 13-5-97
 FOR MEMBER SECRETARY
 CHENNAI METROPOLITAN
 DEVELOPMENT AUTHORITY
 CHENNAI-600 008.

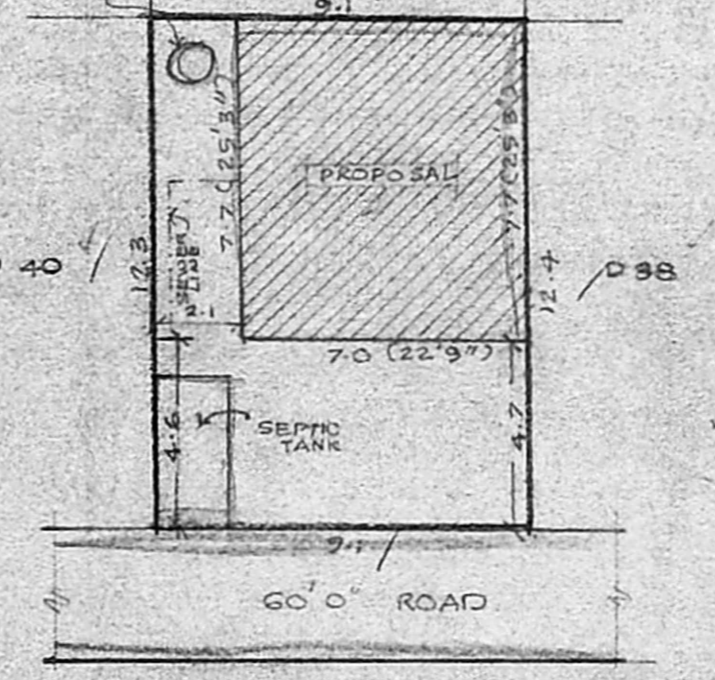

SITE PLAN
(1"=10'0")

SCHEDULE OF JOINERY:

R.S	ROLLING SHUTTER	100' x 100'
R.S1	ROLLING SHUTTER	20' x 30'
D	DOOR	30' x 66"
D1	DOOR	26' x 66"
W	WINDOW	50' x 40'
V	VENTILATOR	40' x 20'

REFERENCE

PROPOSAL	
ROAD	
SITE BOUNDARY	

SCALE: 2 FEET TO AN INCH
PLAN SHOWING THE PROPOSED CONSTRUCTION OF GODOWN - CUA-OFFICE BUILDING AT PLOT NO. 1239

MADHAVARAM TRUCK TERMINAL S.NO 812/IAPT & IBPT. OF MADHAVARAM VILLAGE CHENGAI M.G.R. DISTRICT.

AREA DETAILS

PLOT AREA	: 1210 SQ FT (112.3)
BUILTUP AREA	GR. FLOOR : 580 " (53.3)
	FIRST FLOOR : 580 " (53.3)
	TOTAL : 1160 " (107.6)
COVERAGE	: 48.5%
F.S.I	: 0.97

OWNER: *V. Balasubramani*
V. BALASUBRAMANI, B.Arch., A.I.A., M.C.A ARCHITECT.
 Regd No. 10712 Council of Architecture
 Licensed Surveyor Class I, R.A. No. 3
 CORPORATION OF MADRAS.
 3, Popar Mills Road, First Floor,
 NEAR PERAMBUR CHURCH, MADRAS-600 001

LICENSED SURVEYOR

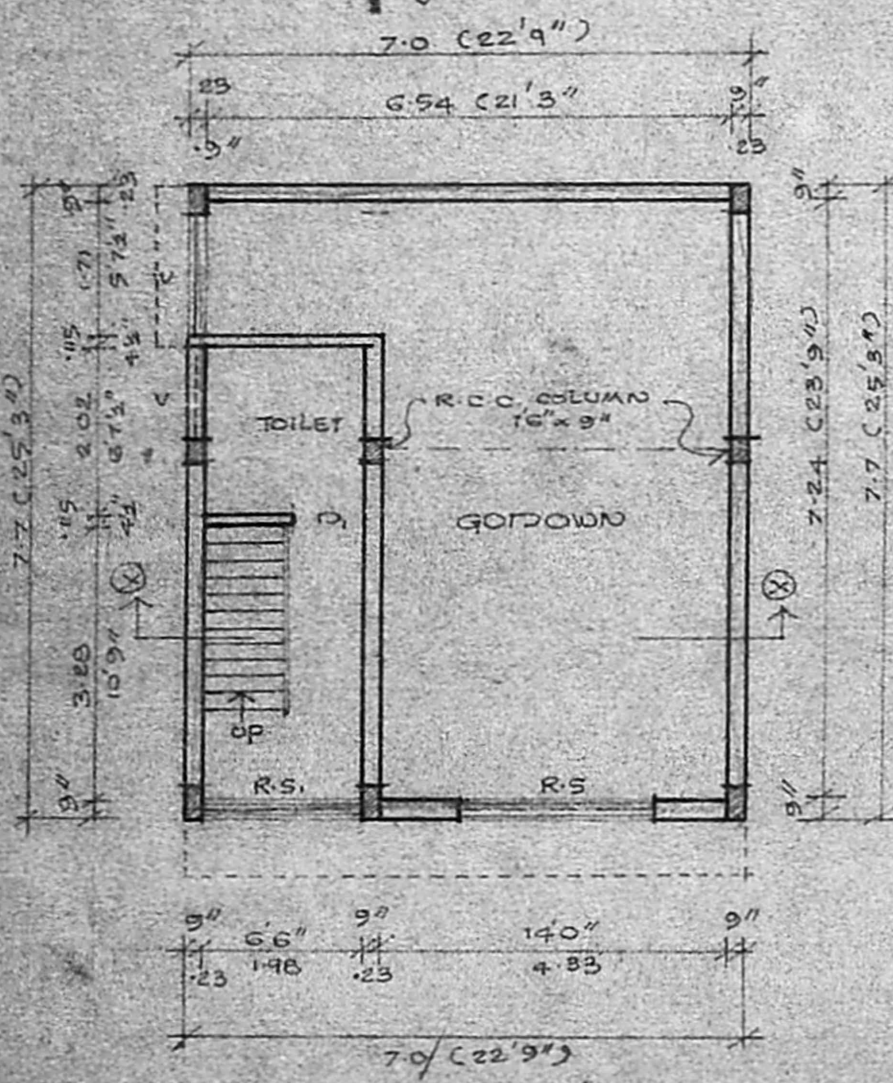

GROUND FLOOR PLAN

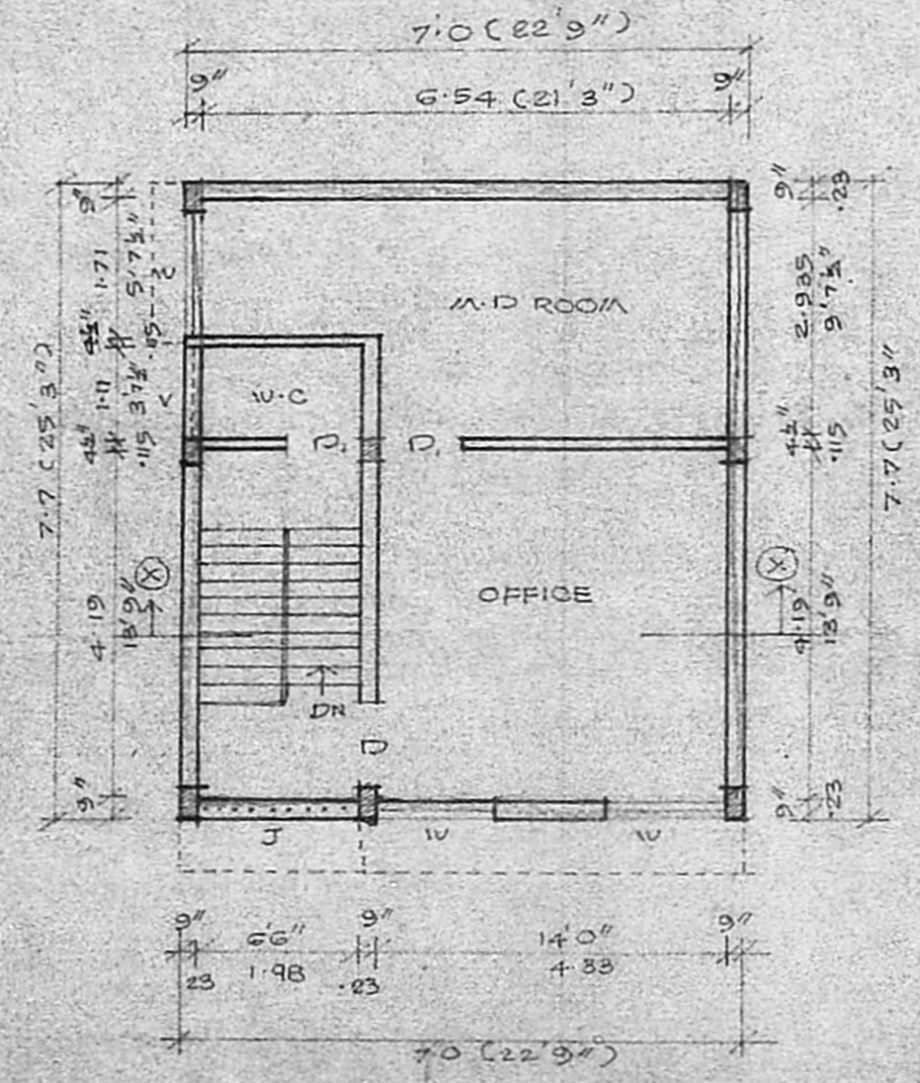

FIRST FLOOR PLAN

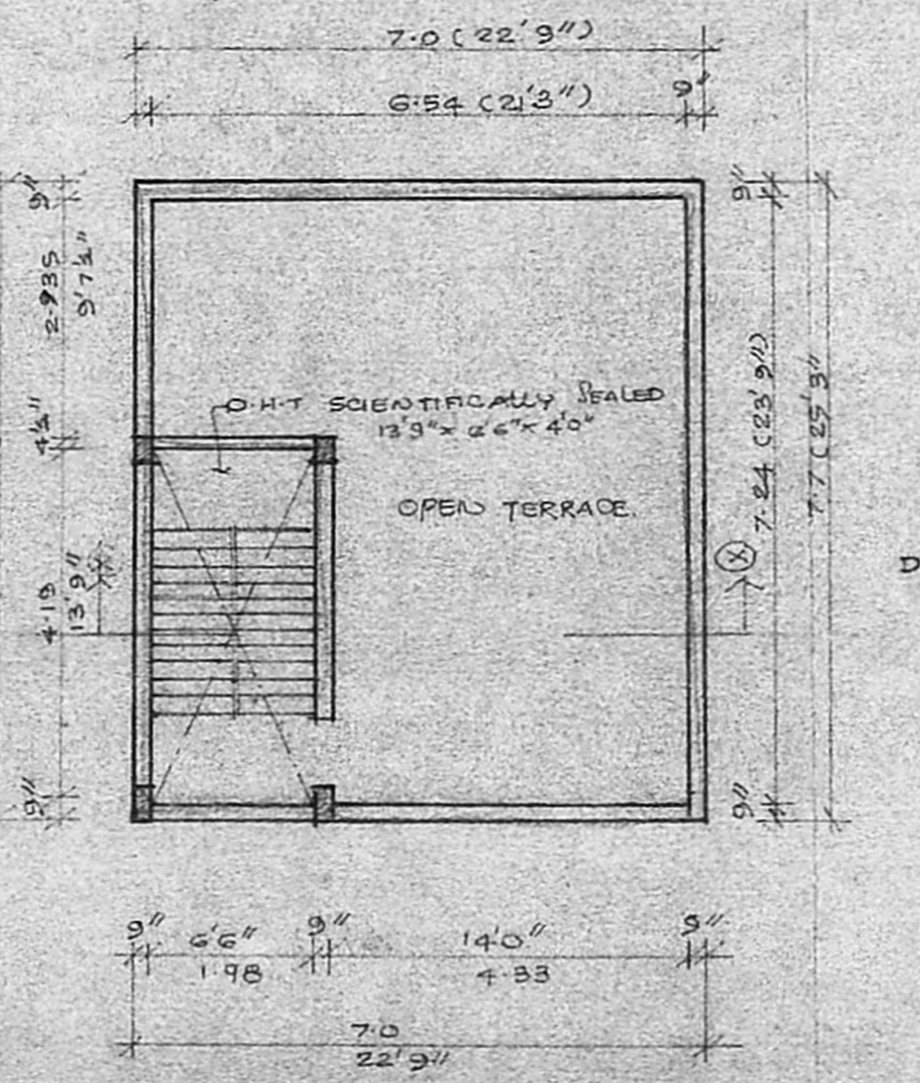

TERRACE FLOOR PLAN

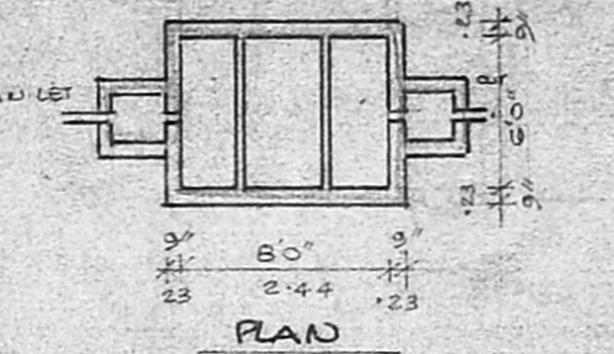

DETAILS OF SEPTIC TANK